

1st District – St. John Shop – Henry LaRocque – 701-550-9815

2nd District – Dunseith Shop – Kent Abrahamson – 701-550-6738

3rd District – Rolla Shop – Cameron Mickelson – 701-550-9332

4th District – Rolette Shop – Allen Schlenvogt – 701-278-2907

5th District – Rolette Shop – Craig Poitra – 701-720-3702

Township: 163 & 164N

Canada

Range: 71W

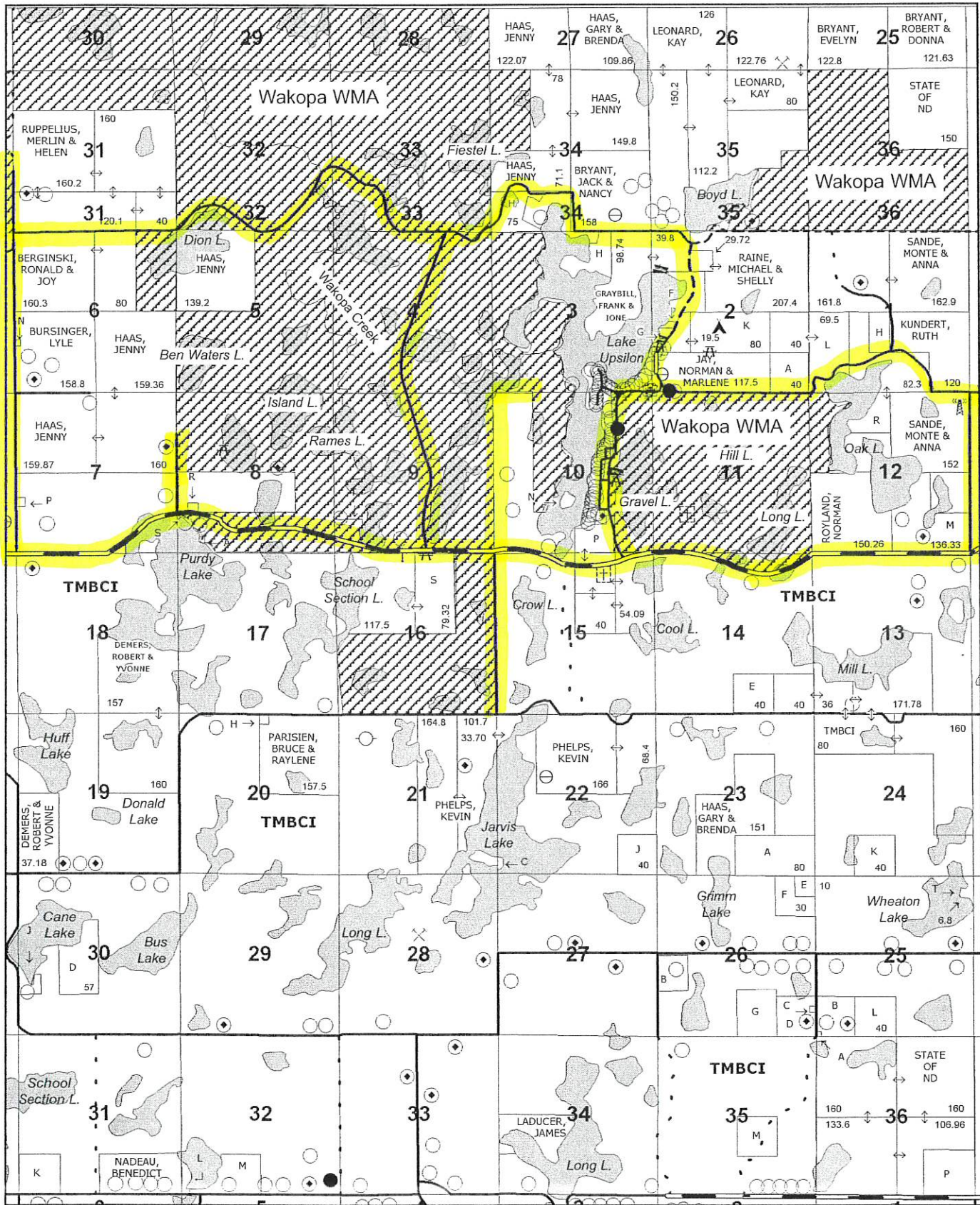

QUINCY TWP. PG. 17

109th St NE

108th St NE

107th St NE

106th St NE

Baxter Twp. Pg. 1

105th St NE

104th St NE

103rd St NE

102nd St NE

Ingebretson Twp. Pg. 21

38th Ave NE

39th Ave NE

40th Ave NE

Ingebretson Twp. Pg. 21

42nd Ave NE

Small Tract Owners

36H HUTCHINSON NORTH 164-71	01L MARQUART, BETTY & HUGO	69.50	02G ROLETTE COUNTY	4.90
34H HUDSON & WILEY LLP	02A KUNDERT, RUTH EILEEN	40.00	02J JAY, NORMAN T & MARLENE M	117.50
Hutchinson South 163-71	02C GRAYBILL, FRANK T & IONE E	39.80	02K JAY, RICHARD LEE	80.00
01H SANDE, WAYNE & BARBARA A	02F ALLERY, MARY J	2.00	03H THREE SISTERS COVE (L.L.P)	24.91

Baxter Township

Township: 163 & 164N

Canada

Range: 70W

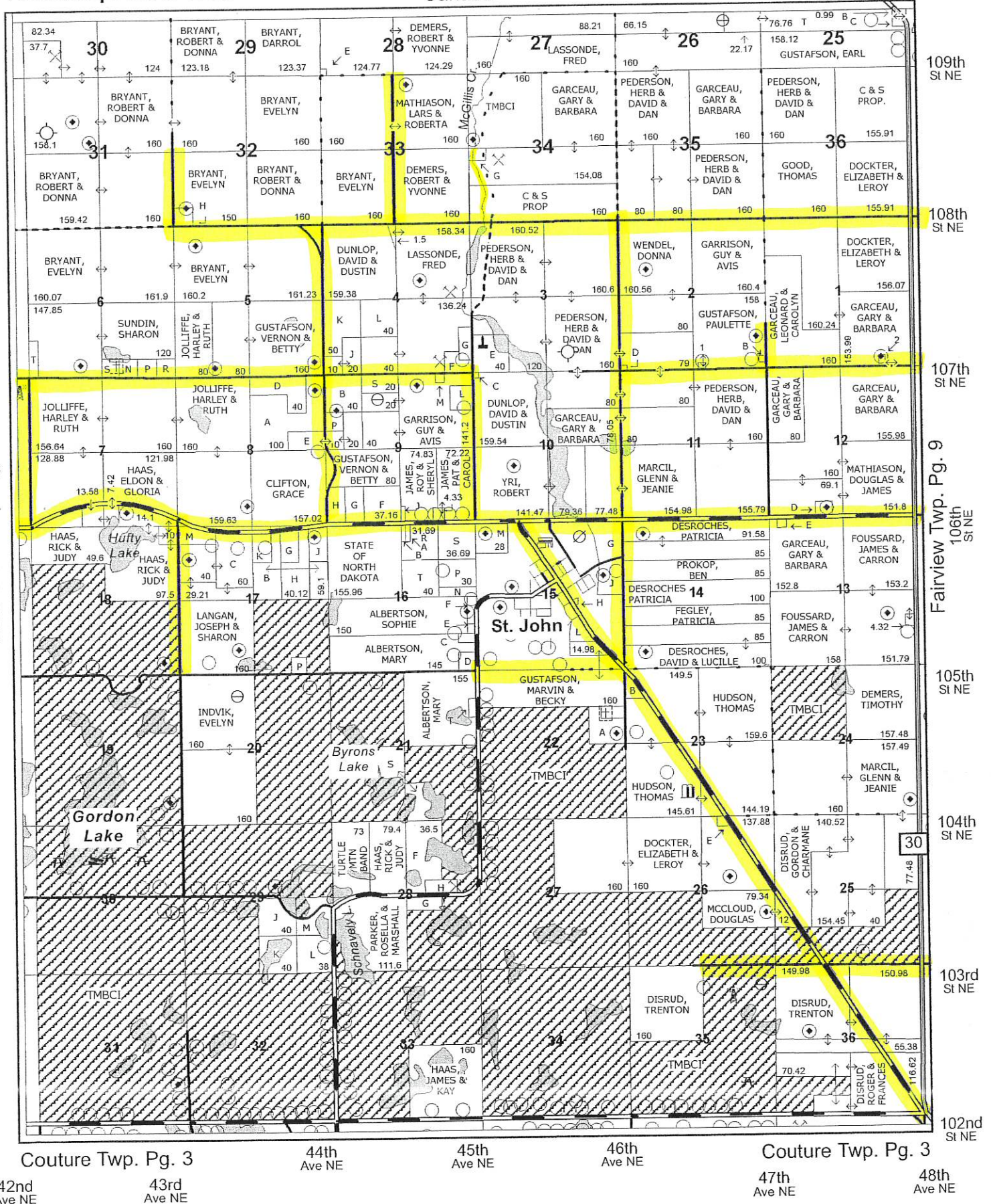

Hutchinson Twp. Pg. 19

109th St NE

108th St NE

107th St NE

Fairview Twp. Pg. 9

106th St NE

105th St NE

104th St NE

103rd St NE

102nd St NE

Couture Twp. Pg. 3

Couture Twp. Pg. 3

42nd Ave NE

43rd Ave NE

44th Ave NE

45th Ave NE

46th Ave NE

47th Ave NE

48th Ave NE

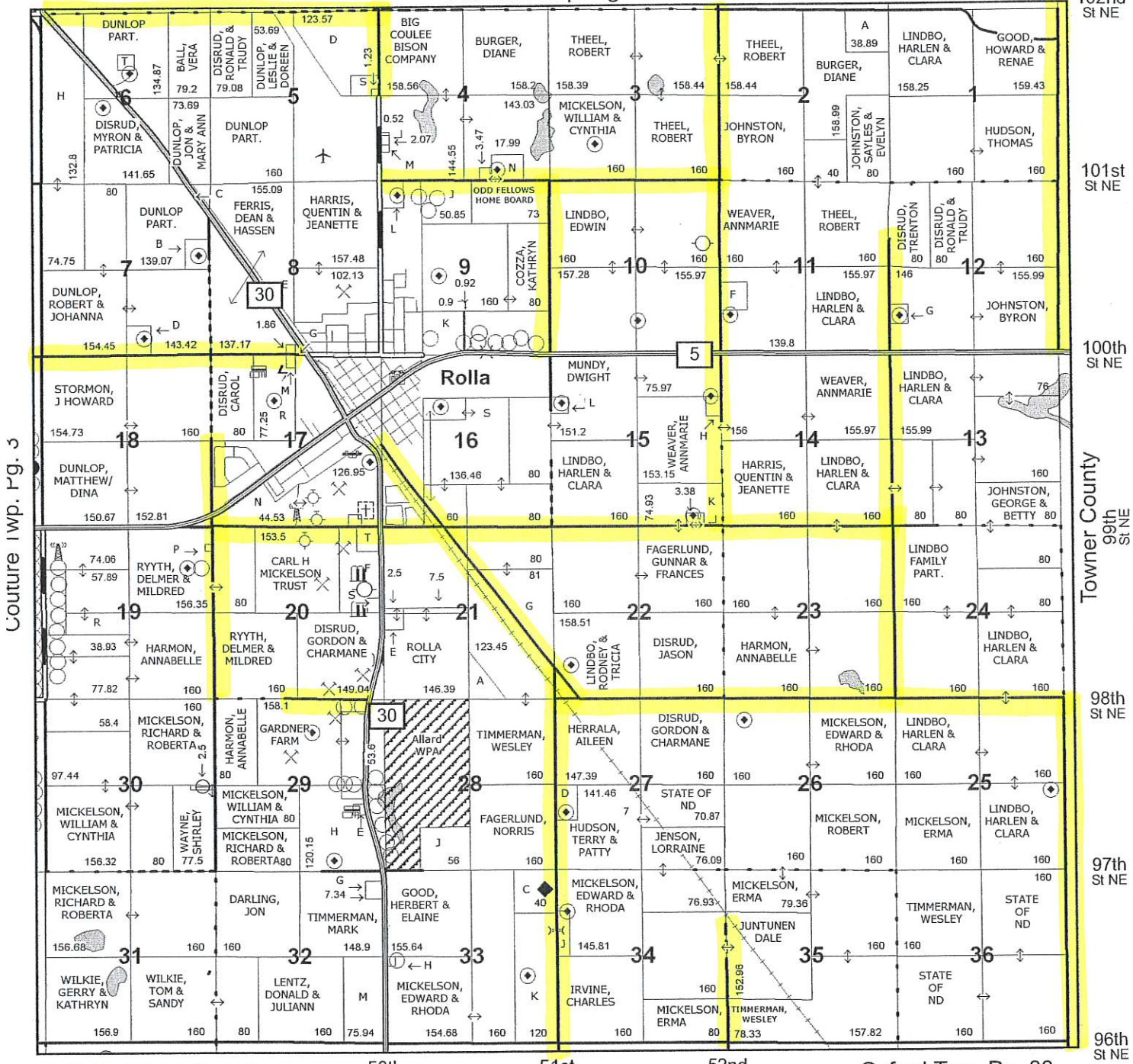

Couture Twp. Pg. 3

102nd St NE
101st St NE
100th St NE
99th St NE
98th St NE
97th St NE
96th St NE

Oxford Twp. Pg. 33

50th Ave NE

51st Ave NE

52nd Ave NE

Oxford Twp. Pg. 33

48th Ave NE 49th Ave NE 53rd Ave NE 54th Ave NE

Small Tract Owners

02A	THEEL, ROBERT E	38.89	06H	DUNLOP, CHARLES & SHARON	132.80	09K	GUSTAFSON, LEROY & ELEANOR	39.00
02B	JOHNSTON, SAYLES W & EVELYN	80.00	06T	GEFROH, LOIS	5.02	09L	JOHNSTON, BYRON G	9.44
02H	JOHNSTON, BYRON G	160.00	07B	DUNLOP, ROBERT G & JOHANNA	15.50	11F	JOHNSTON, BYRON G	16.20
03C	MICKELSON, WILLIAM & CYNTHIA	160.00	07C	ROLLA CO-OP GRAIN CO.	2.30	12D	JOHNSTON, BYRON G	155.99
04K	BIG COULEE BISON COMPANY	2.07	07D	SARKILAHTI, TERRY & LAURA	16.58	12G	BERCIER, RONALD D & CYNTHIA	7.70
04L	BIG COULEE BISON COMPANY	0.52	08E	ROLLA CO-OP GRAIN CO.	17.88	12T	DISRUD, RONALD O & TRUDY T	80.00
04M	ROLLA FERTILIZER INC	3.27	08F	FERRIS, DEAN A & HASSEN A	1.86	13B	JOHNSTON, GEORGE L & BETTY	80.00
04N	MURPHY, GLENN D & MAE	17.99	08G	FARES, AHMED M	0.74	14M	HARRIS, QUENTIN & JEANETTE	160.00
05D	DUNLOP, ROBERT G & JOHANNA	123.57	08V	HARRIS, QUENTIN & JEANETTE	157.48	15H	WUORI, FERN	6.85
05E	DUNLOP, LESLIE & DOREEN	53.69	08X	FERRIS, DEAN A & HASSEN A	155.09	15K	BERCIER, BRENDA K	1.69
05F	DISRUD, RONALD O & TRUDY T	79.08	09A	ODD FELLOWS HOME BOARD	73.00	15L	MCDUGALL, ROSS & PEGGY	6.08
05S	HENDRICKSON, RICK	11.44	09H	COZZA, KATHRYN A	0.92	16S	DISRUD, MYRON & PATRICIA	136.46
06A	ROLLA CO-OP GRAIN CO.	17.00	09J	CLEMENSON, DOROTHY	50.85	17N	NEAMEYER, MARILYN	44.53
06G	DUNLOP, JON & MARY ANN	73.69	09J	COZZA, KATHRYN A	0.90	17R	DISRUD, RONALD O & TRUDY T	77.25

HILLSIDE DIRECTORY

T162N

CODE: AJ

AL HOLMES

R72W

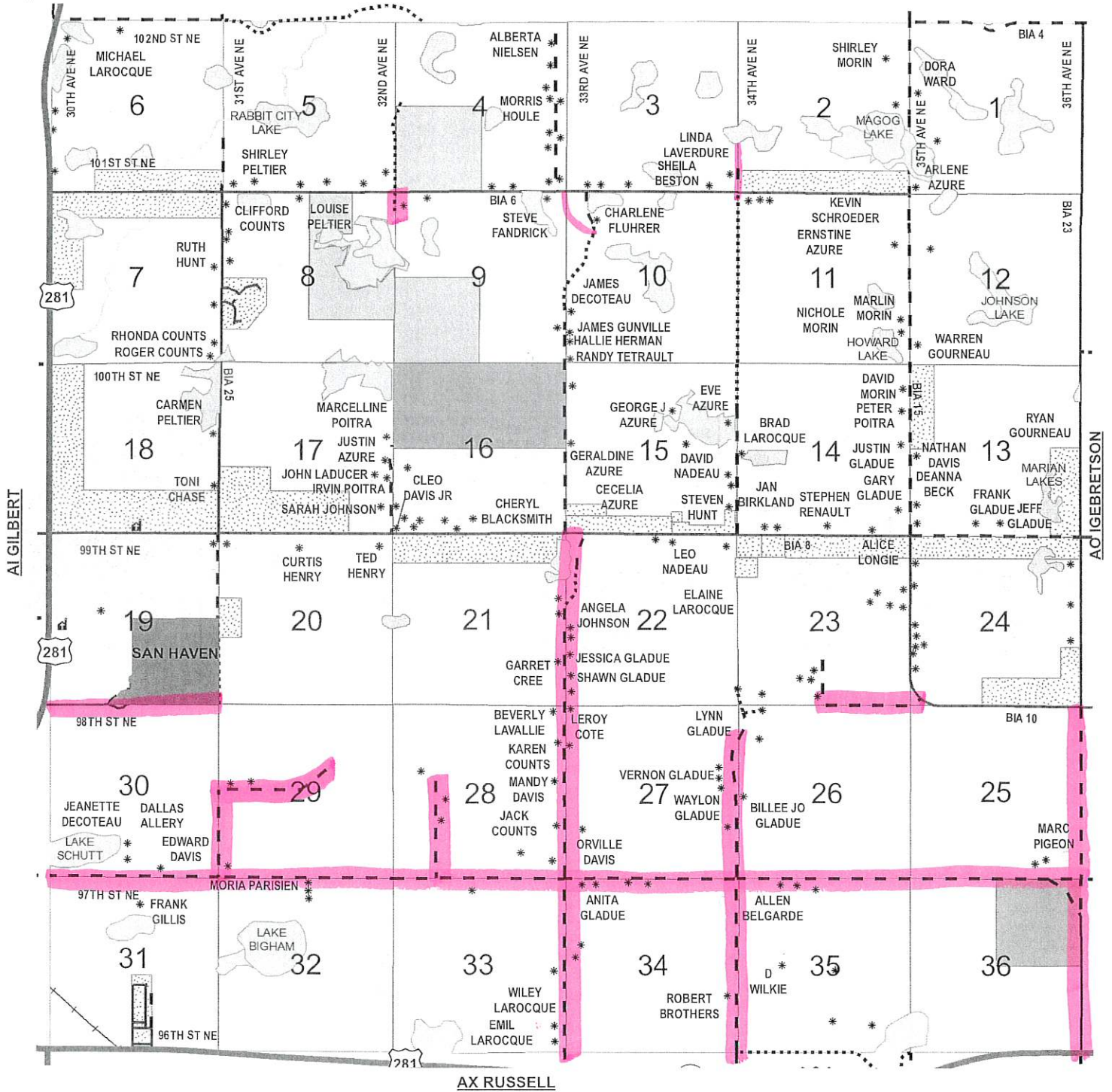

	R73W	R72W	R71W	R70W	R69W
T162N	BB	AK	AM	AA	AE
T161N	BC	AL	AN	AB	AG
T160N	AI		AO	AC	AT
T159N	AD	AX	AY	AS	AU
T158N	AQ	BD	AR	BA	AE
T157N	AZ	AH	AW	AP	AV

HOLMES DIRECTORY

T163N

CODE: AL

AK HOLMES

R72W

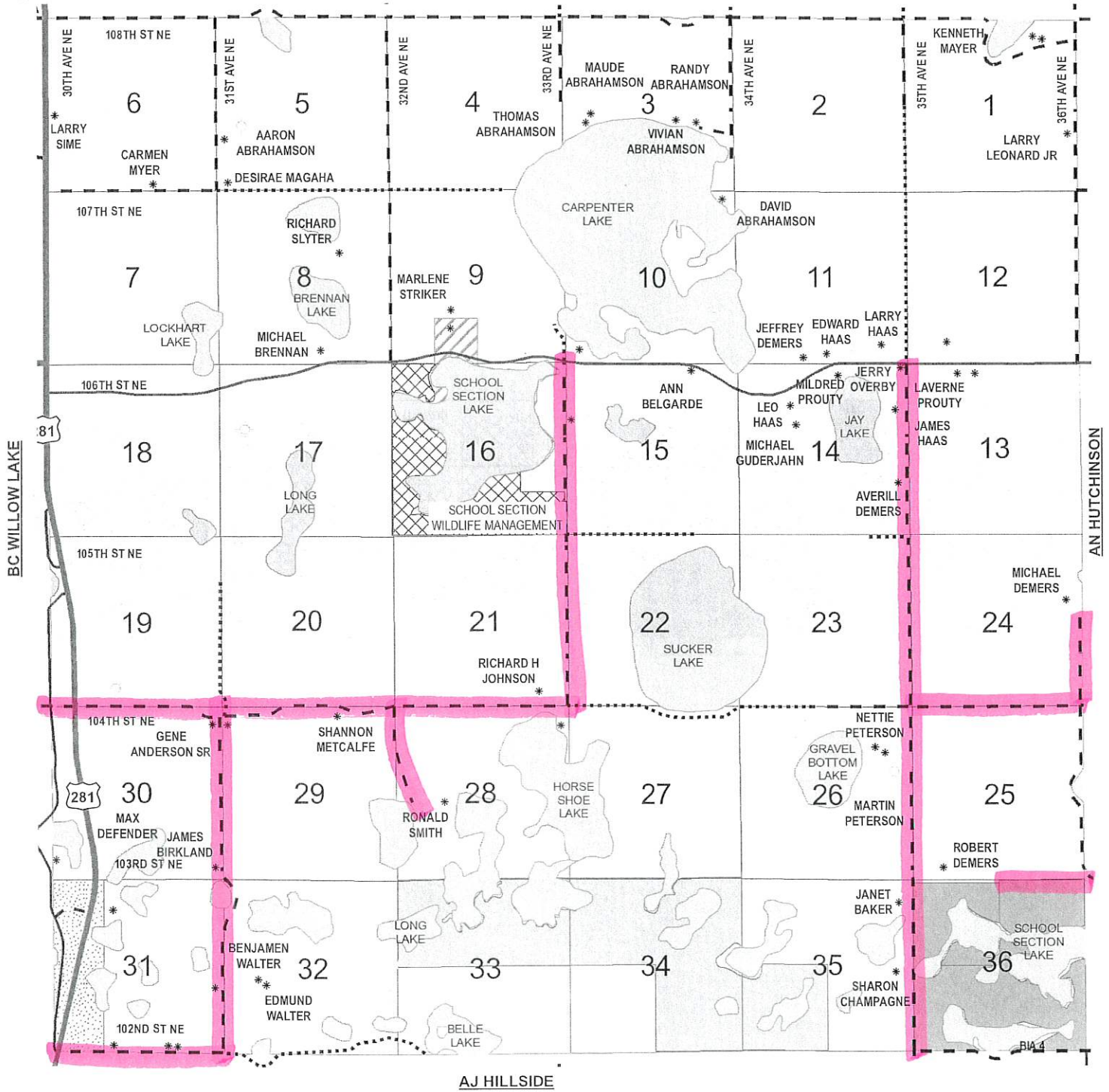

	R73W	R72W	R71W	R70W	R69W
T163N	BB	AK	AM	AA	AF
T162N	BC		AN	AB	AG
T161N	AI	AJ	AO	AC	AT
T160N	AD	AX	AY	AS	AU
T159N	AQ	BD	AR	BA	AE
T158N	AZ	AH	AW	AP	AV

CURRIE DIRECTORY

T161N

CODE: AD

AI GILBERT

R73W

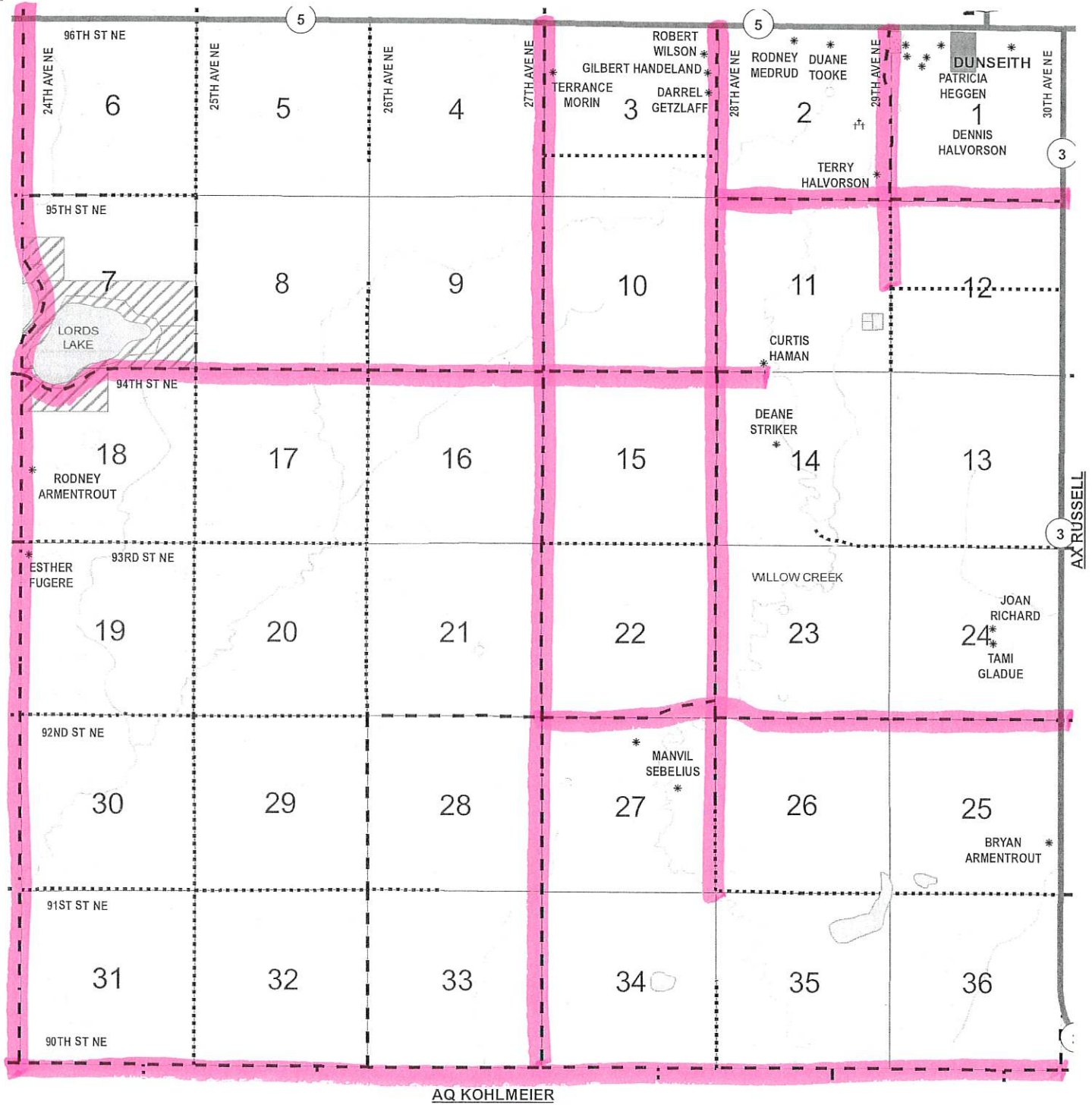

AQ KOHLMEIER

	R73W	R72W	R71W	R70W	R69W
T161N	BB	AK	AM	AA	AF
T160N	BC	AL	AN	AB	AG
T159N	AI	AJ	AO	AC	AT
T158N		AX	AY	AS	AU
T157N	AQ	BD	AR	BA	AE
T156N	AZ	AH	AW	AP	AV

GILBERT DIRECTORY

T162N

CODE: AI

BC WILLOW LAKE

R73W

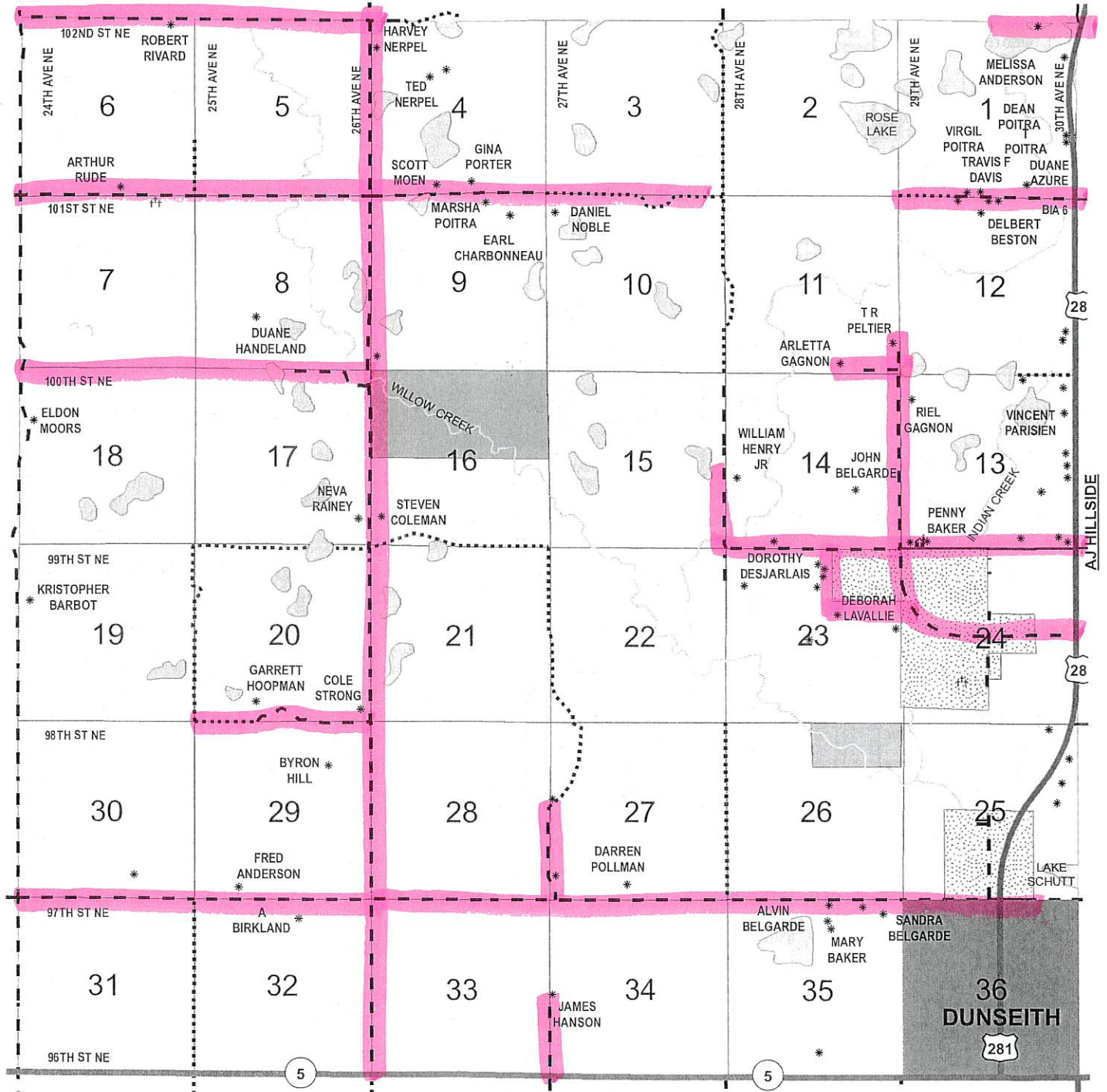

AD CURRIE

	R73W	R72W	R71W	R70W	R69W
T162N	BB	AK	AM	AA	AF
T161N	BC	AL	AN	AB	AG
T160N		AJ	AO	AC	AT
T159N	AD	AX	AY	AS	AU
T158N	AQ	BD	AR	BA	AE
T157N	AZ	AH	AW	AP	AV

Township: 163 & 164N

Canada

Range: 73W

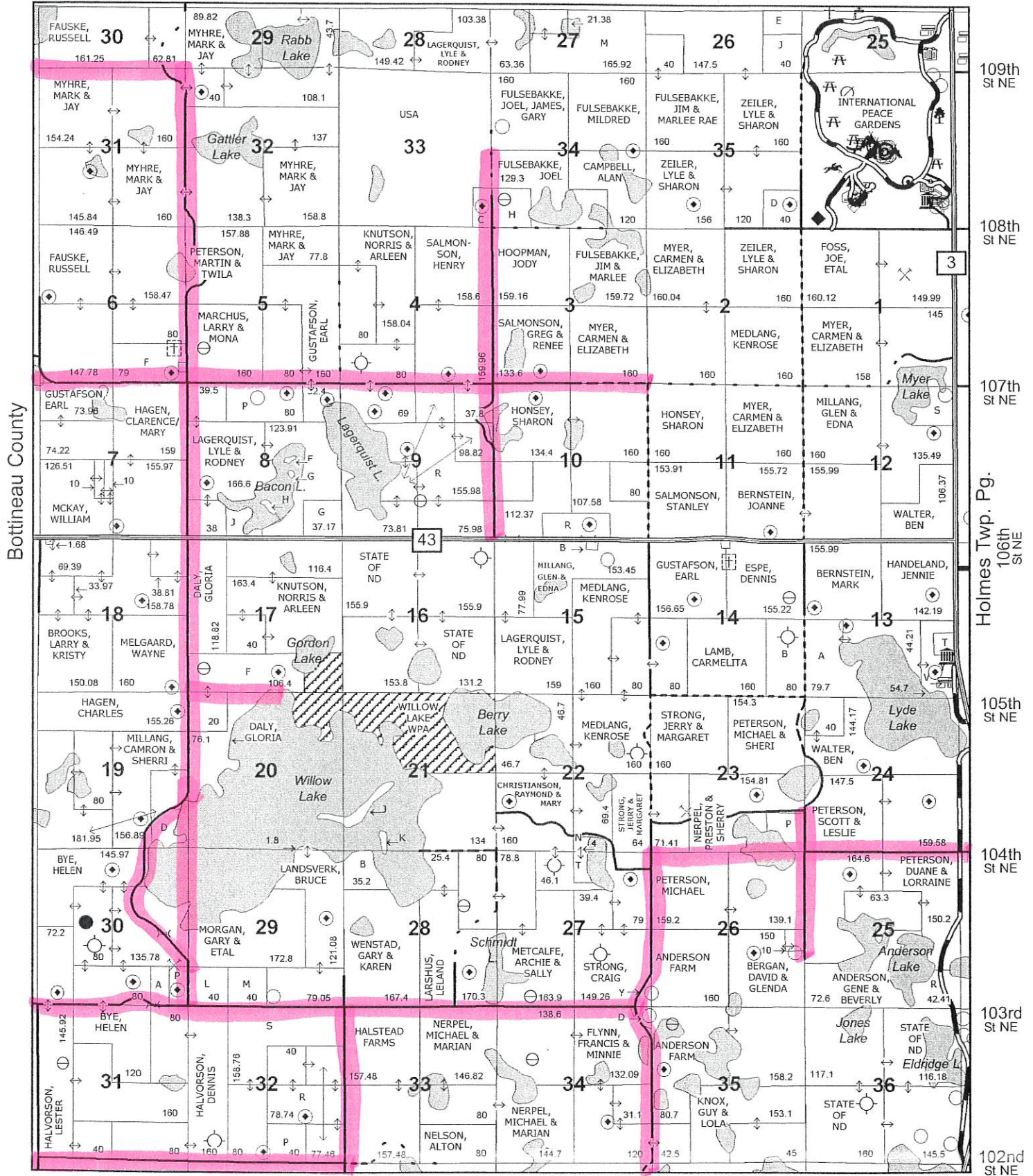

24th Ave NE 25th Ave NE 26th Ave NE 27th Ave NE 28th Ave NE 29th Ave NE 30th Ave NE

Willow Lake 164-73		
26E	NEAMEYER, HAROLD & GORDON	22.10
26J	SIME, LEON B & LAURALI	40.00
27M	FULSEBAKKE, JOEL	165.92
28L	LAGERQUIST, LYLE D AND	103.38
33C	MCCLLOUD, PAMELA & PETER	20.00
34B	FULSEBAKKE, JOEL	129.30
34D	FULSEBAKKE, MILDRED	160.00
34G	FULSEBAKKE, JOEL, JAMES, GARY	160.00
34H	HOOPMAN, JODY	44.30
35D	ZEILER, CHAD	40.00

Continued on Pg 46

MARYVILLE DIRECTORY

T161N

CODE: AS

AC COUTURE

R70W



	R73W	R72W	R71W	R70W	R69W
T161N	BB	AK	AM	AA	AF
T160N	BC	AL	AN	AB	AG
T159N	AI	AJ	AO	AC	AT
T158N	AD	AX	AY		AU
T157N	AQ	BD	AR	BA	AE
T156N	AZ	AH	AW	AP	AV

OXFORD DIRECTORY

T161N

CODE: AU

AT MT PLEASANT

R69W

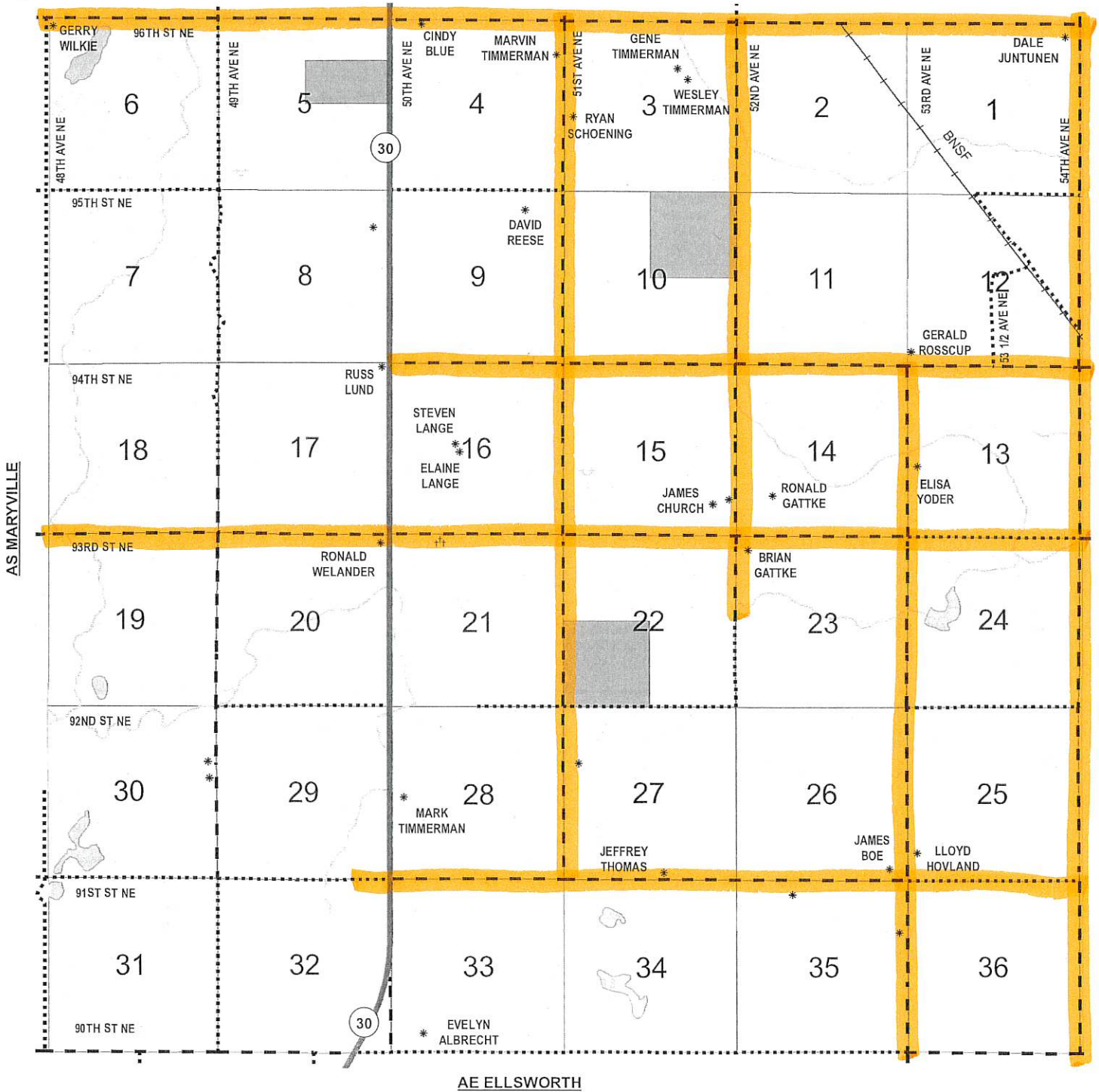

AE ELLSWORTH

	R73W	R72W	R71W	R70W	R69W
T161N	BB	AK	AM	AA	AF
T160N	BC	AL	AN	AB	AG
T159N	AI	AJ	AO	AC	AT
T158N	AD	AX	AY	AS	
T157N	AQ	BD	AR	BA	AE
T156N	AZ	AH	AW	AP	AV

UNION DIRECTORY

T160N

CODE: BA

AS MARYVILLE

R70W

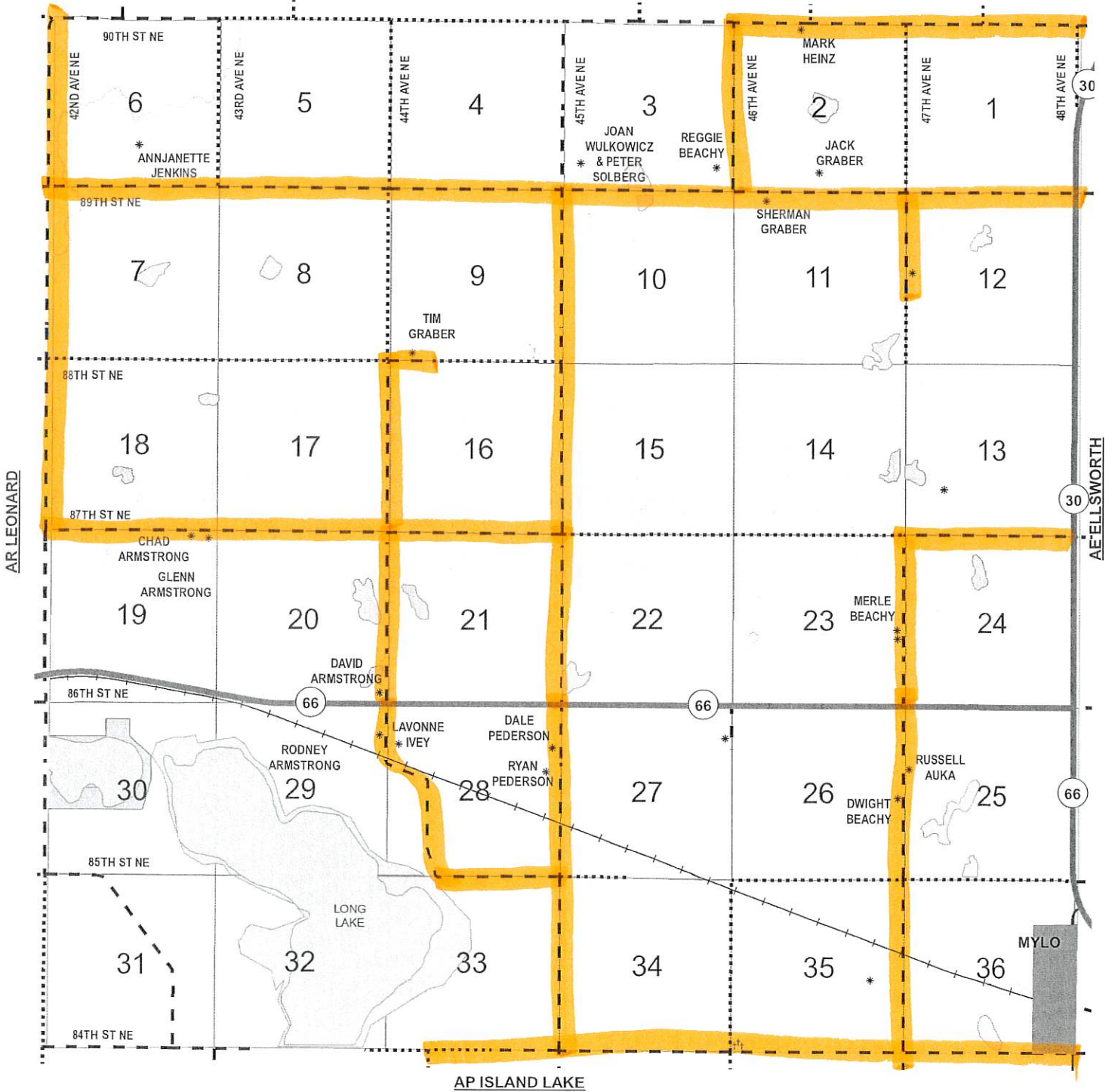

	R73W	R72W	R71W	R70W	R69W
T160N	BB	AK	AM	AA	AE
T159N	BC	AL	AN	AB	AG
T158N	AI	AJ	AO	AC	AT
T157N	AD	AX	AY	AS	AU
T156N	AQ	BD	AR	BA	AE
T155N	AZ	AH	AW	AP	AV

ISLAND LAKE DIRECTORY

T159N

CODE: AP

BA UNION

R70W

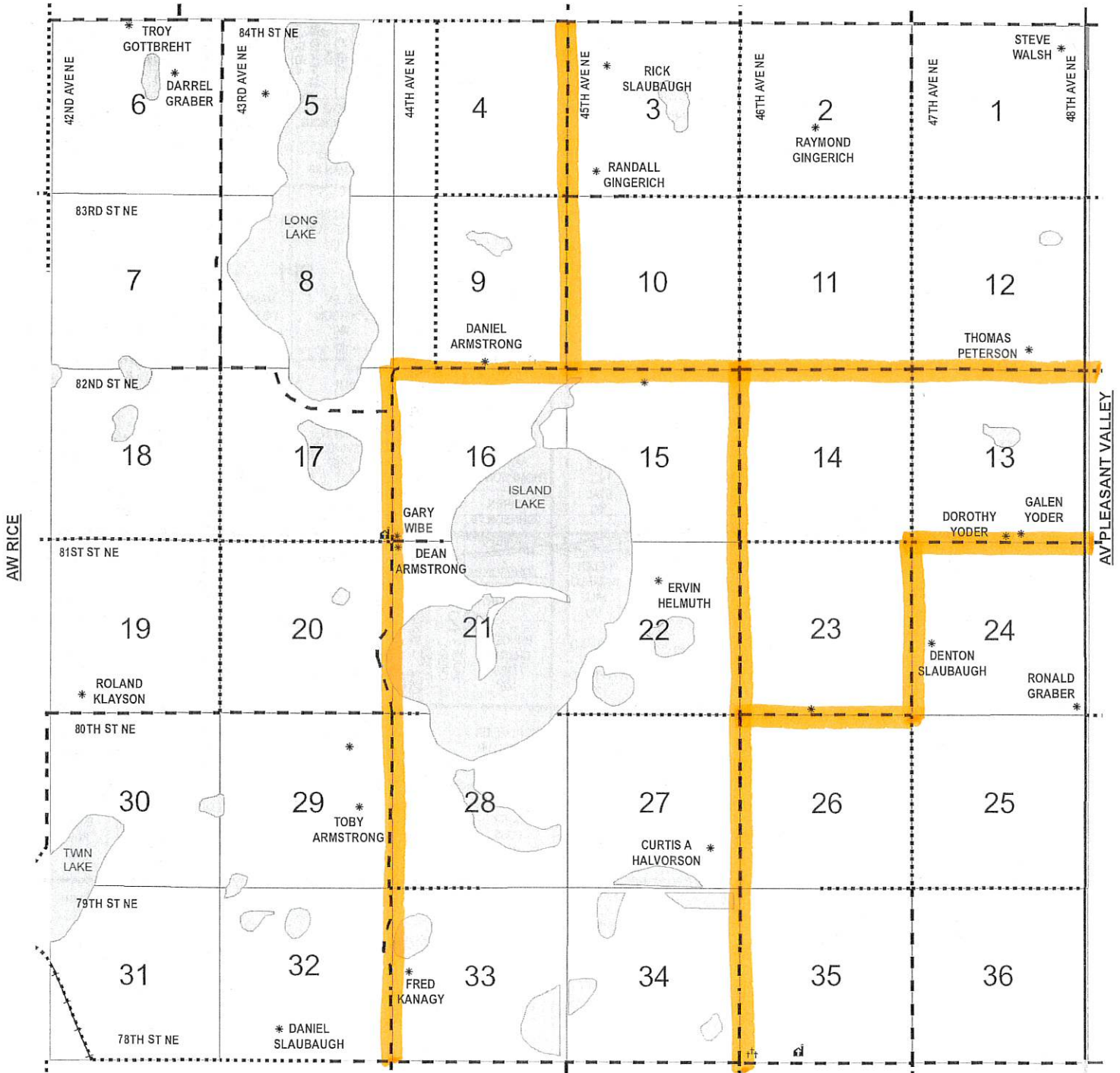

	R73W	R72W	R71W	R70W	R69W
T160N	BB	AK	AM	AA	AF
T159N	BC	AL	AN	AB	AG
T158N	AI	AJ	AO	AC	AT
T157N	AD	AX	AY	AS	AU
T156N	AQ	BD	AR	BA	AE
T155N	AZ	AH	AW	AV	

PLEASANT VALLEY DIRECTORY

T159N

CODE: AV

AE ELLSWORTH

R69W

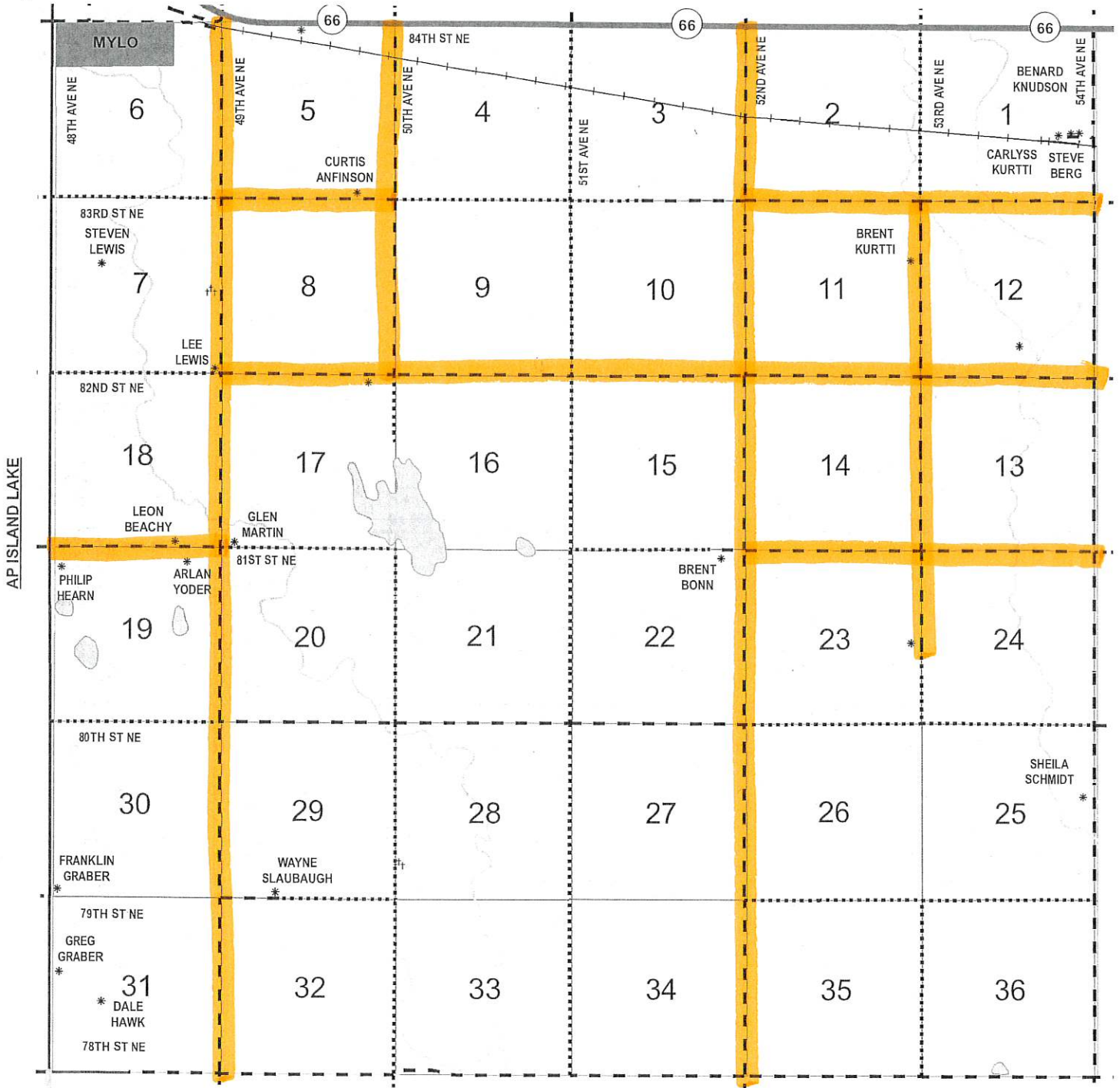

	R73W	R72W	R71W	R70W	R69W
T161N	BB	AK	AM	AA	AE
T160N	BC	AL	AN	AB	AG
T159N	AI	AJ	AO	AC	AT
T158N	AD	AX	AY	AS	AU
T157N	AQ	BD	AR	BA	AE
T156N	AZ	AH	AW	AP	

Township: 161N

Hill Side Twp. Pg. 15

Range: 72W

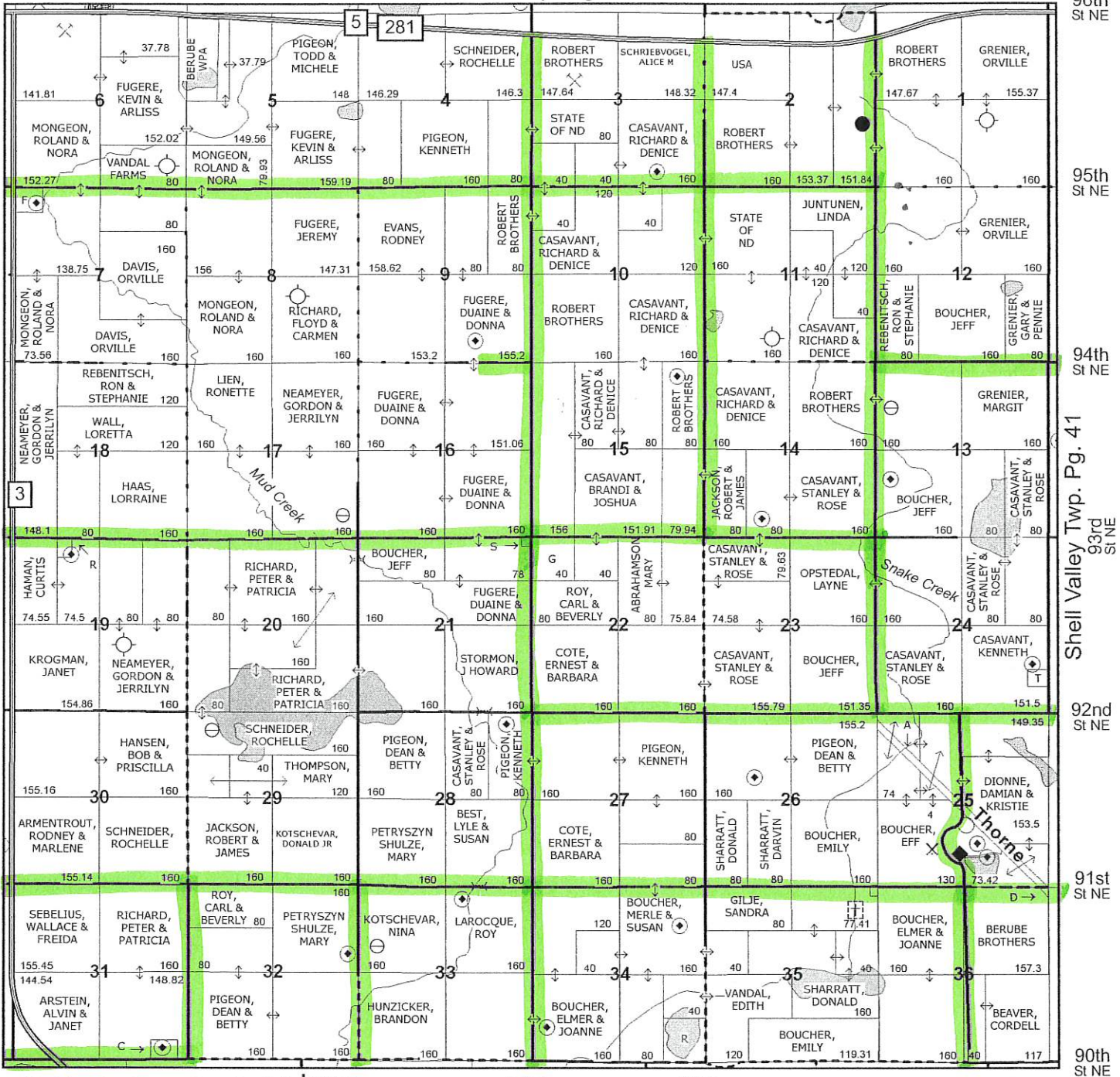

Small Tract Owners

03A	SCHRIEBVOGEL, ALICE M	148.32	25A	TURTLE MT BAND OF CHIPPEWA IND	37.63
07F	GOTTBREHT, ERNEST J	14.38	29B	KOTSCHEVAR, DONALD (JR)	160.00
19R	BELGARDE, LEO R & DEBRA A	5.50	30M	ARMENTROUT, RODNEY & MARLENE	155.14
21S	BURCHAM, RODDY	2.00	31C	AAMODT, ROBERT	10.82
22G	PIGEON, KENNETH D	40.00	36D	TURTLE MT BAND OF CHIPPEWA IND	0.68
24T	DAVIS, KENNETH E & GAILEEN	7.50			

Township: 160N

Currie Twp. Pg. 5 / Russell Twp. Pg. 39

Currie

Russell

Range: 73W

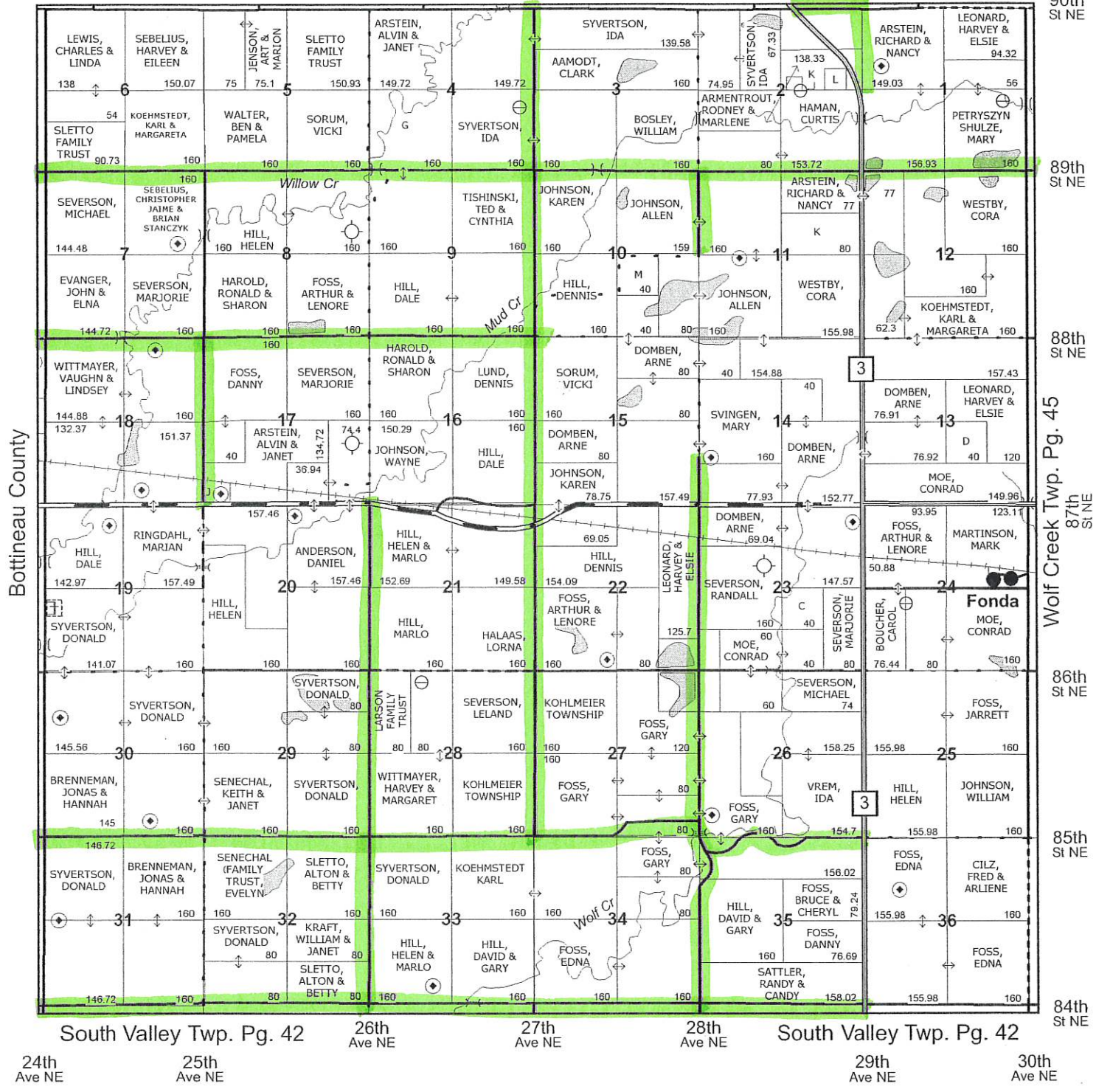

Small Tract Owners

02B	ARMENTROUT, RODNEY & MARLENE	138.33	10M	JOHNSON, KAREN R	40.00
02K	SEBELIUS, MARVIN G & CHERYL A	5.30	11K	KOEHMSTEDT, KARL & MARGARETA	80.00
02L	ARSTEIN, JANET M	9.12	13D	FOSS, ARTHUR & LENORE J	40.00
04G	SEBELIUS, CHRISTOPHER A	160.00	17J	SEBELIUS, HARVEY L & EILEEN	14.00
06S	KOEHMSTEDT, KARL & MARGARETA	160.00	23C	DOMBEN, ARNE	40.00
07C	SEBELIUS, CHRISTOPHER A	160.00			

Township: 160N

Russell Twp. Pg. 39 / Shell Valley Twp. Pg. 41

Russell | Shell Valley

Range: 72W

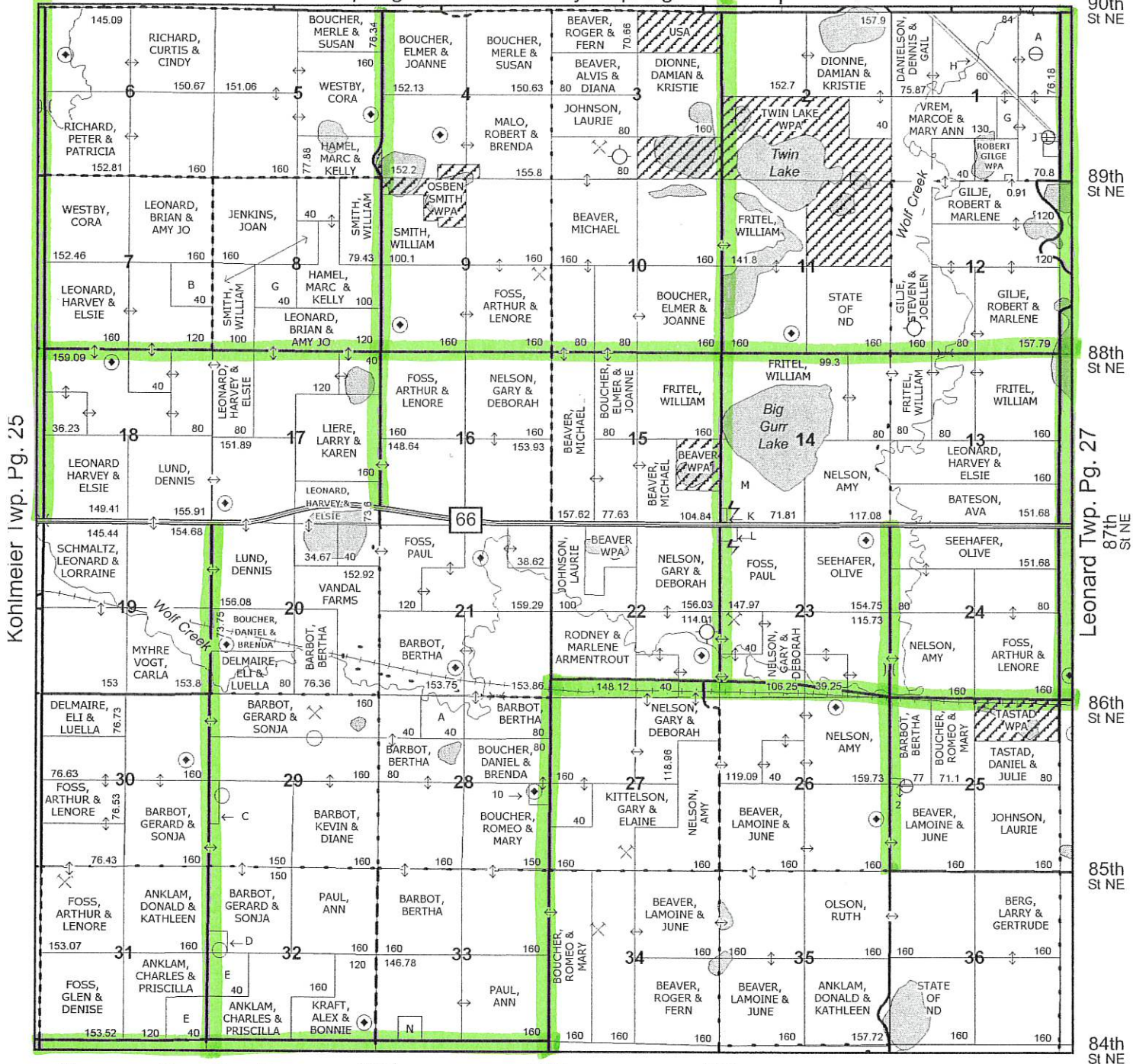

Kohmeier lwp. Pg. 25

90th St NE
89th St NE
88th St NE
Leonard Twp. Pg. 27
87th St NE
86th St NE
85th St NE
84th St NE

Finnegan Twp. Pg. 11

32nd Ave NE

33rd Ave NE

34th Ave NE

Finnegan Twp. Pg. 11

35th Ave NE

36th Ave NE

Small Tract Owners

01A	DANIELSON, DENNIS B & GAIL	76.18	20T	BOUCHER, DANIEL & BRENDA	73.75
01F	GILJE, ROBERT & MARLENE	0.91	23L	CENTRAL POWER ELEC. CO-OP-INC	5.33
01G	DANIELSON, DENNIS B & GAIL	19.78	28A	BOUCHER, DANIEL & BRENDA	40.00
01H	TURTLE MT BAND OF CHIPPEWA IND	13.10	29C	SCOTT, JAMES T & IRENE C	10.00
01J	KLEBE, NORMA OPAL	5.00	31E	DELMAIRE, ELI J & LUELLA	40.00
07B	WESTBY, CORA	40.00	32D	KROMREY, MARGARET	10.00
08G	SMITH, WILLIAM	40.00	32E	BARBOT, BERTHA M	40.00
14K	CENTRAL POWER ELEC. CO-OP-INC	2.30	33N	KRAFT, JIM & ROND I	13.22
14M	BOUCHER, ELMER & JOANNE	71.81			

Township: 159N

Kohlmeier Twp. Pg.

Range: 73W

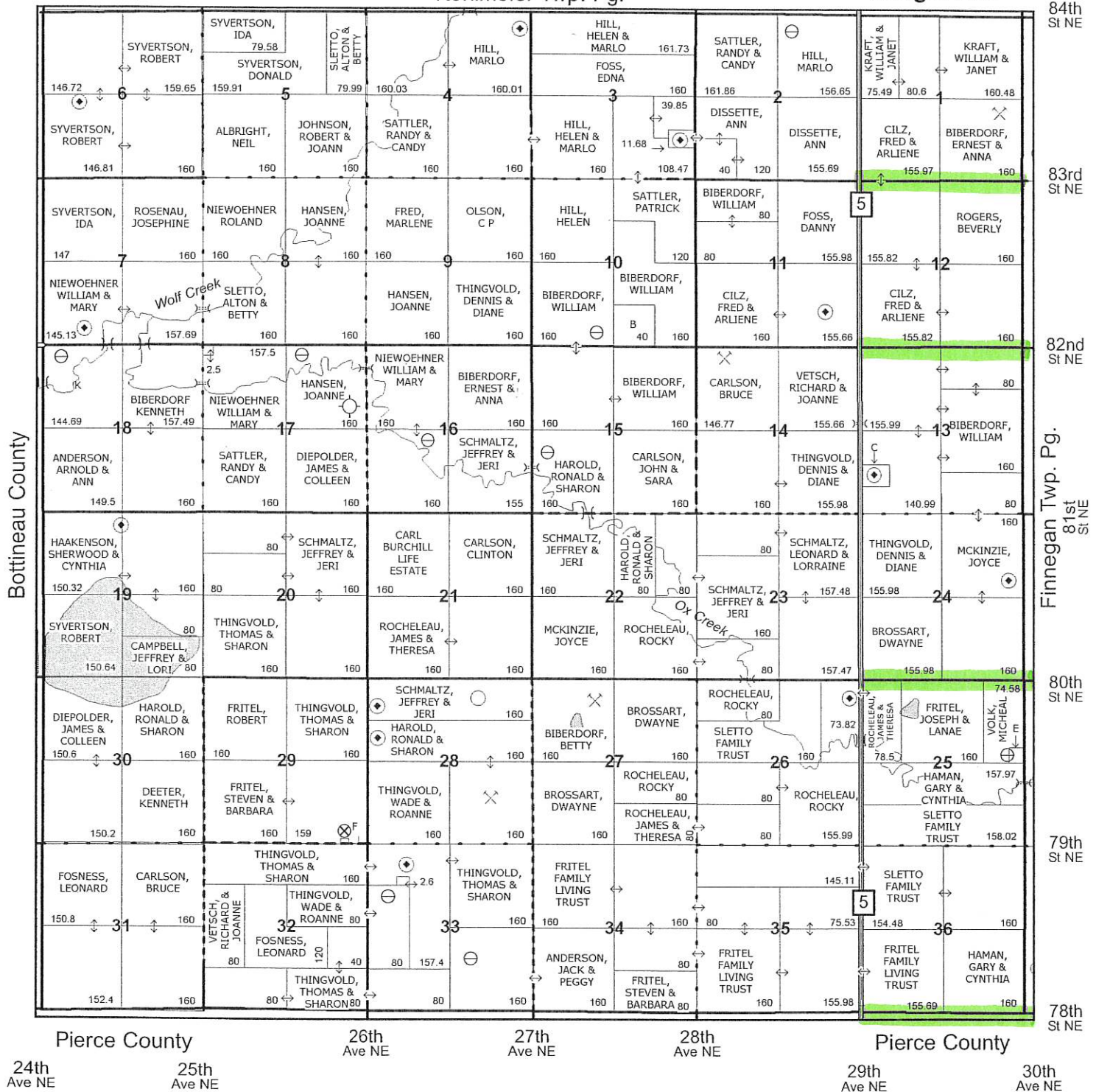

Small Tract Owners

10B	BIBERDORF, ERNEST & ANNA	40.00	19B	HAAKENSON, SHERWOOD & CYNTHIA	150.32
13C	THINGVOLD, WADE A & ROANNE	15.00	25E	OPSTEDAL, VICKI	5.42
18K	HAAKENSON, SHERWOOD & CYNTHIA	144.69	29F	DEETER, KENNETH	1.00

Rolette State Bank and Rolette Insurance Agency

- Insurance **701-246-3395** - Personal

- On-Line Banking 209 Main Street Rolette, ND - Business &

- Drive Up Window rolettestatebank.com - Agricultural Banking

Each depositor insured to \$100,000

Township: 159N

Wolf Creek Twp. Pg. 45

Range: 72W

South valley twp. Pg. 42

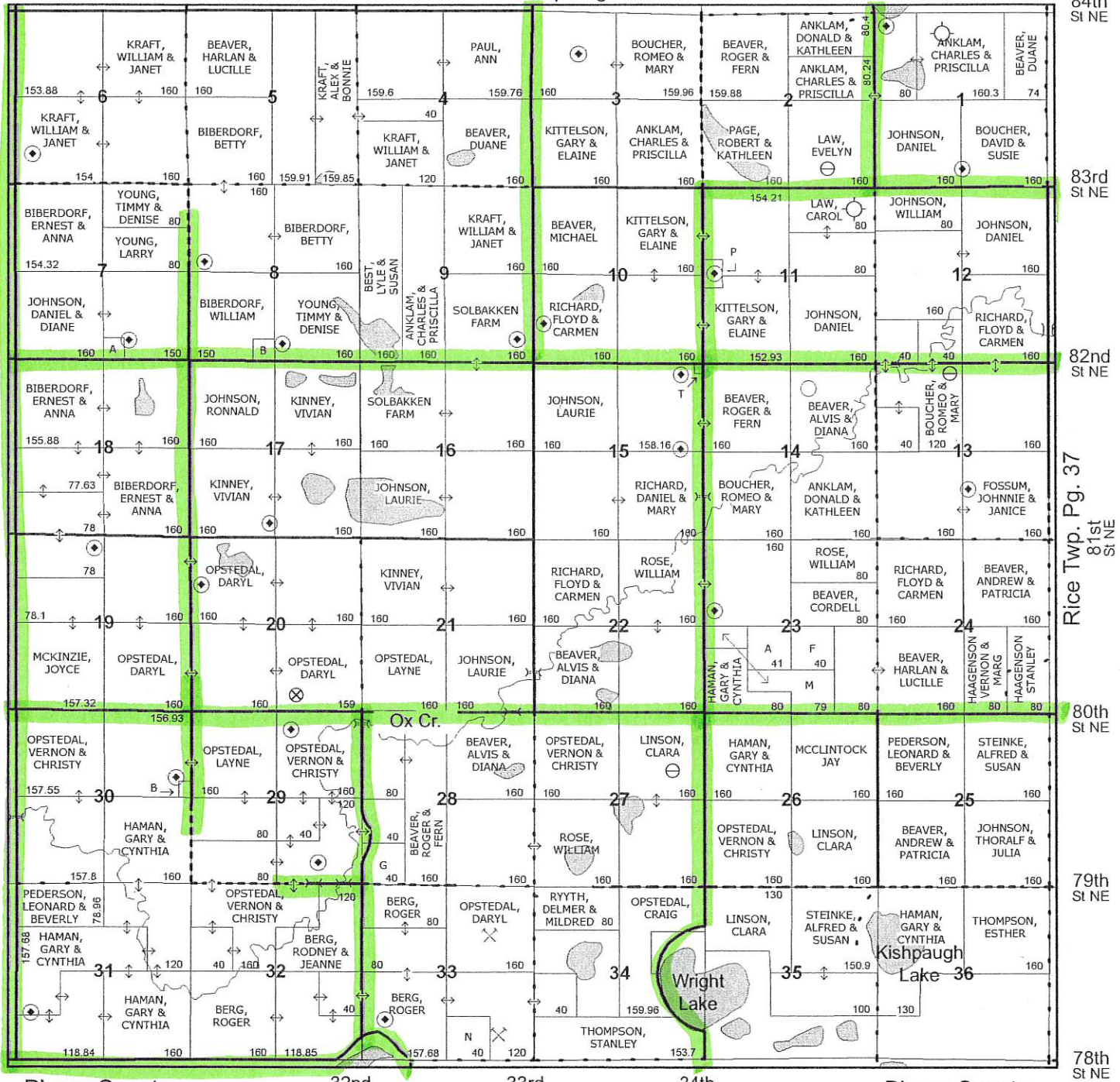

Small Tract Owners

07A	JOHNSON, RONNALD L	10.00	23F	BEAVER, NORVIN	40.00
08B	VAUGHN, DARVIN J	10.00	23M	BEAVER, ANDREW & PATRICIA	79.00
11P	RICHARD, MARK F & LANETTE	12.86	28G	BERG, RODNEY & JEANNE	40.00
15T	BEAVER, ALVIS R & DIANA C	1.84	30B	OPSTEDAL, DARREN & BARBARA	3.07
23A	BEAVER, NORVIN	41.00	33N	BERG, RODNEY & JEANNE	40.00

Township: 159N

Leonard Twp. Pg. 27

Range: 71W

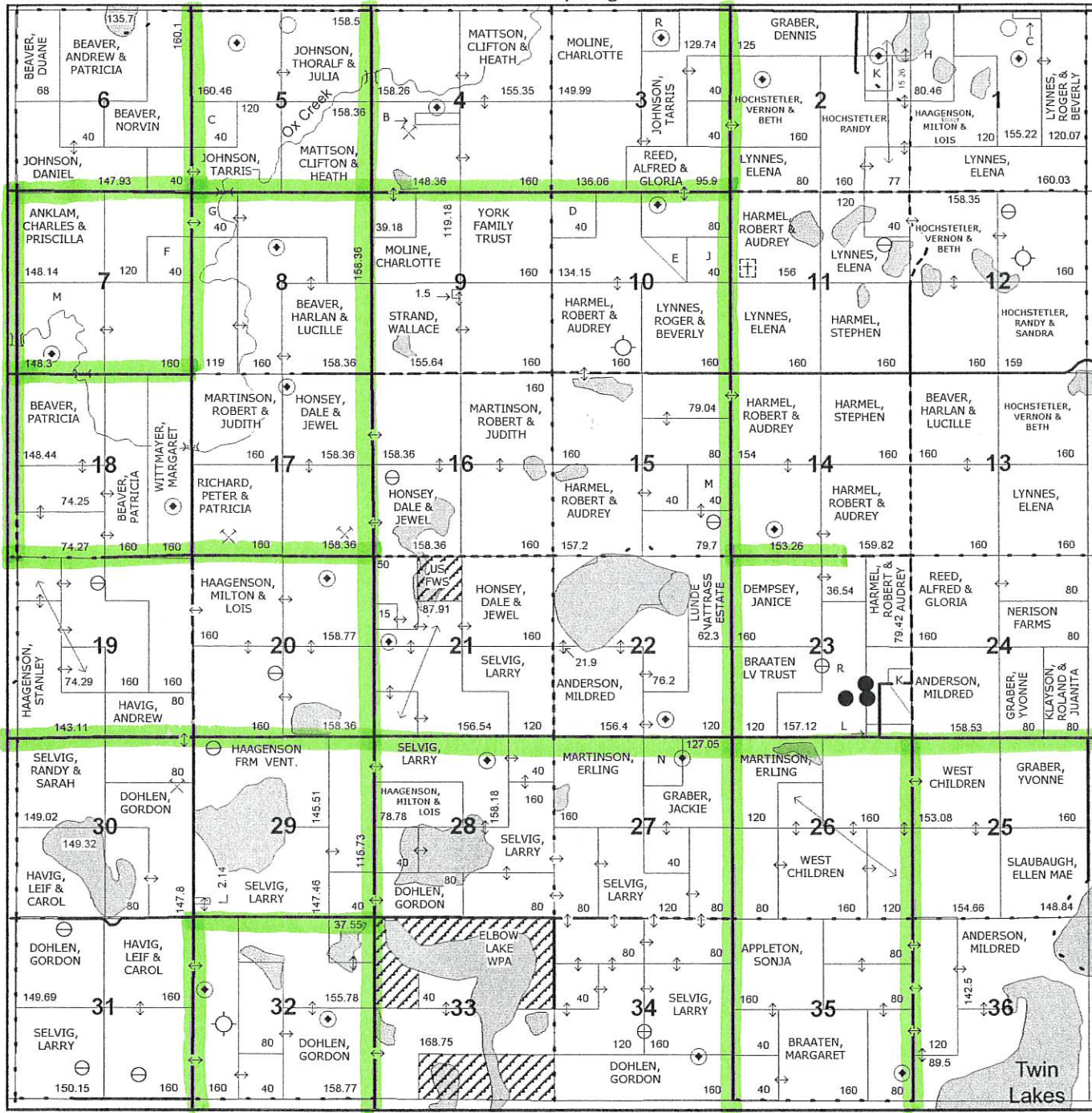

84th St NE
 83rd St NE
 82nd St NE
 Island Lake Twp. Pg. 23
 81st St NE
 80th St NE
 79th St NE
 78th St NE

Pierce County

38th Ave NE

39th Ave NE

40th Ave NE

Pierce County

42nd Ave NE

Small Tract Owners

11A	LYNNES, ROGER & BEVERLY	120.07	10D	MOLINE, CHARLOTTE T	40.00	23P	HARMEL, ROBERT H & AUDREY	79.42
11B	HAAGENSON, MILTON & LOIS	120.00	10E	REED, ALFRED & GLORIA	19.00	23R	WALSH, WESLEY & SHIRLEY	157.12
11C	LYNNES, ARTHUR W & JUDITH B	5.30	10J	LYNNES, ELENA	40.00	25S	SLAUBAUGH, ELLEN MAE	148.84
11H	HOCHSTETLER, RANDY L	80.46	12B	HOCHSTETLER, RANDY & SANDRA	159.00	26T	MARTINSON, ERLING	120.00
12E	HOCHSTETLER, RANDY L	160.00	12K	HOCHSTETLER, VERNON & BETH	158.35	27N	ANDERSON, JERRY & JANEL	32.95
12J	HOCHSTETLER, VERNON & BETH	160.00	13C	HOCHSTETLER, VERNON & BETH	160.00	27W	MARTINSON, ERLING	160.00
12K	HOCHSTETLER, RANDY & SANDRA	24.74	15M	LUDE NATTRASS ESTATE	40.00	28V	HAAGENSON, MILTON & LOIS	78.78
13L	REED, ALFRED & GLORIA	95.90	16D	MARTINSON, ROBERT & JUDITH	160.00	29T	DOHLEN, GORDON O	40.00
13R	JOHNSON, KELLY & DOROTHY	30.30	17F	HAAGENSON, MILTON & LOIS	160.00			
14B	MATTSON, ELEANOR J	10.00	20G	HAAGENSON, MILTON & LOIS	160.00			
15C	JOHNSON, THORALF & JULIA	40.00	22H	LUDE NATTRASS ESTATE	62.30			
17F	THOMPSON, DARREN P & LISA J	40.00	22J	ANDERSON, MILDRED	21.90			
17M	THOMPSON, DEAN & CHARLOTTE	148.30	23K	HARMEL, ROBERT H & AUDREY	14.53			
18G	BEAVER, NORVIN N & LISA M	40.00	23L	BRAATEN LIVING TRUST	12.57			

Township: 160N

Maryville Twp. Pg. 29 / Oxford Twp. Pg. 33

Maryville | Oxford

Range: 70W

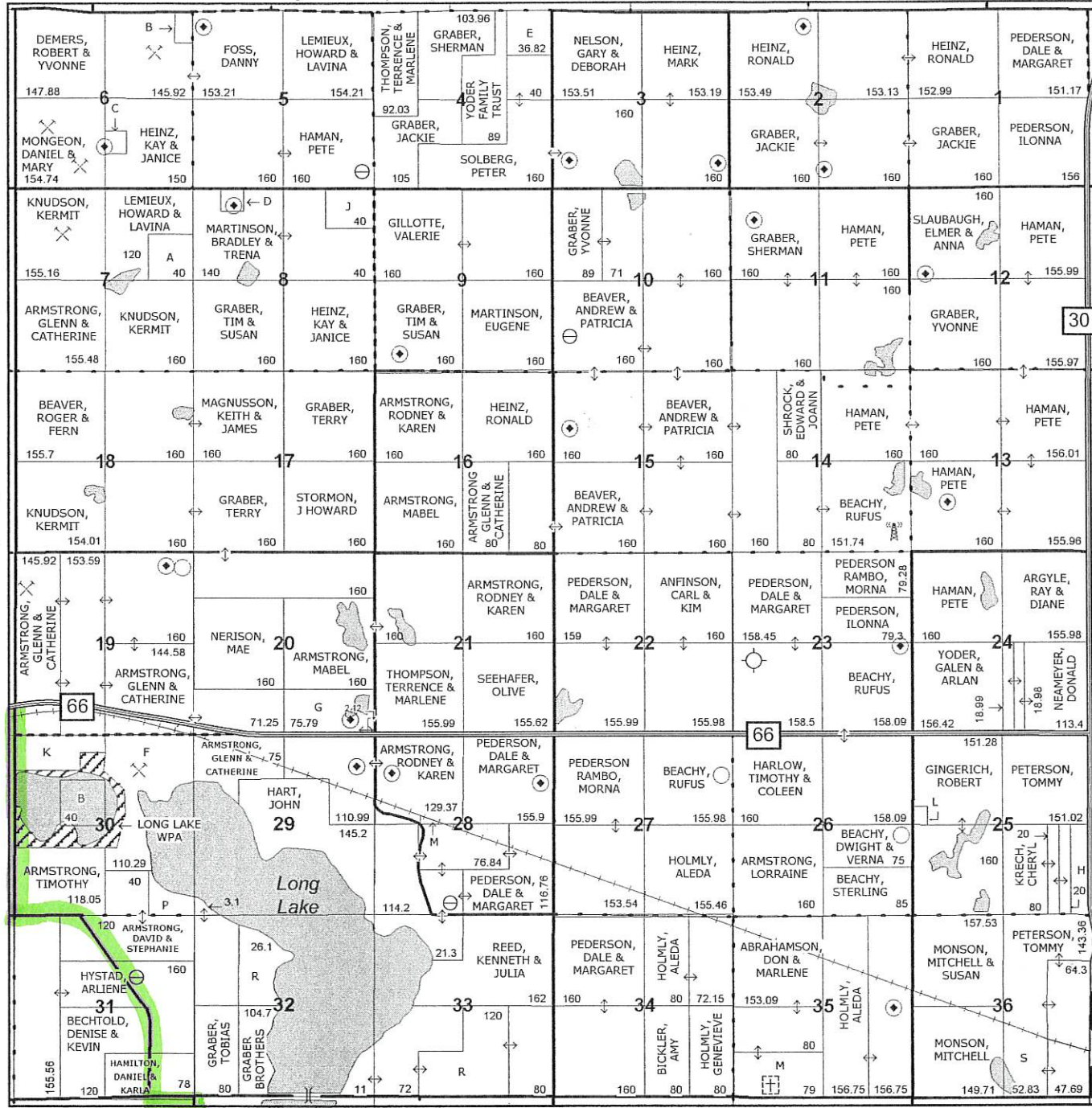

90th St NE
89th St NE
88th St NE
87th St NE
86th St NE
85th St NE
84th St NE

42nd Ave NE 43rd Ave NE 44th Ave NE 45th Ave NE 46th Ave NE 47th Ave NE 48th Ave NE

Small Tract Owners

04E	SNELL, CONNIE J & ALLEN E	36.82	25H	NEAMEYER, ETHEL	43.86	30P	JW PARTNERSHIP	16.40
06B	FOSS, DANNY H	8.06	25L	AUKA, RUSSELL & STEPHANIE	5.14	32R	HYSTAD, ARLIENE	26.10
06C	ROBERGE, MARIE A	10.00	28M	ARMSTRONG, ROLAND	3.00	33R	ABRAHAMSON, DON & MARLENE	120.00
07A	MARTINSON, BRADLEY & TRENA	40.00	29N	GRABER BROTHERS	3.10	35M	ABRAHAMSON, DON & MARLENE	79.00
08D	LEMIEUX, DOUGLAS & KIMBERLY	20.00	30B	BERTSCH, LELAND & COLLEEN	40.00	36S	ZAPPONE, RENAE & DARRYL	52.83
08J	LEMIEUX, HOWARD & LAVINA	40.00	30F	ANKLAM, DONALD & KATHLEEN A	110.29			
20G	ARMSTRONG, DAVID	75.79	30K	ARMSTRONG, TIMOTHY	55.80			

Rolette State Bank and Rolette Insurance Agency

A FULL SERVICE BANK

- Insurance
- On-Line Banking
- Drive Up Window

701-246-3395

209 Main Street Rolette, ND

rolettestatebank.com

- Personal
- Business &
- Agricultural Banking

Each depositor insured to \$100,000